

Table of Contents

Building pieces and Sockets.....	2
Build Foundations and Pillars.....	2
Identifying sockets.....	2
Socket Data/Instances.....	3
Overlap boxes.....	4
OverlapBuildingBoxChecker.....	4
SecondaryOverlapBuildingBoxChecker.....	4
OverlapPlaceablesBoxChecker.....	4
SecondaryOverlapPlaceablesBoxChecker.....	4
CheckForLandscapeBoxChecker.....	5
CheckForValidBuildingSupport.....	5

Building pieces and Sockets

In Conan Exiles, building is centered around the concept of having building blocks that connect to each other. These connector points are called Sockets. This guide will take you through the concepts of the basic building block types, sockets, how to use them and set them up.

Build Foundations and Pillars

The buildings in Conan Exiles uses what we call "Stability"; this is a way for us to determine how far you can build outside of a foundation, pillar or other supporting structure. The core building blocks that provide stability are:

- **Foundations**
 - /Game/Systems/Building/BP_BuildFoundation
- **Triangle Foundations**
 - /Game/Systems/Building/BP_BuildTriangleFoundation
- **Fence Foundations**
 - /Game/Systems/Building/BP_FenceFoundation
- **and Pillars**
 - /Game/Systems/Building/BP_BuildPillar

We'll go through the important blueprint features for the Foundations because these are more complicated than the other building pieces. Also – explaining these will give you important information that later will not be recapped.

Identifying sockets

"Yep, that's a socket, alright. Recognize it anywhere, I would." - Conan the Engineerian

In the Viewport, the sockets are the yellow and red balls. The facing of the yellow and red sides is important. By default, sockets connect Yellow-To-Red (also known as "Normal Rotation". A Yellow-To-Yellow connection would be a "Rotation 180" - more about rotations later)

The BuildSockets component in the Components part of the blueprint, unsurprisingly enough, houses all the information about how the Sockets attach to a building piece. You can use the "Instances" list of sockets to find the location and rotation of the socket in the Viewport.

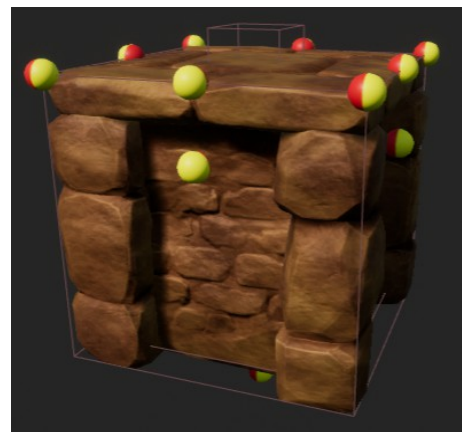

Under the Socket Data entry, you can set up what type of Socket Type you want to assign to the building piece.

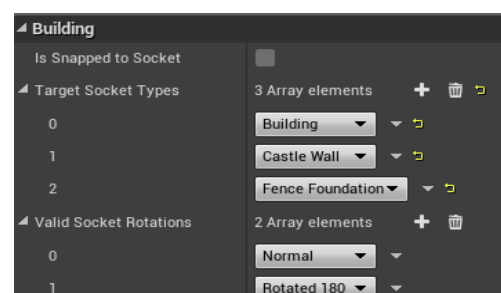

Socket Data/Instances

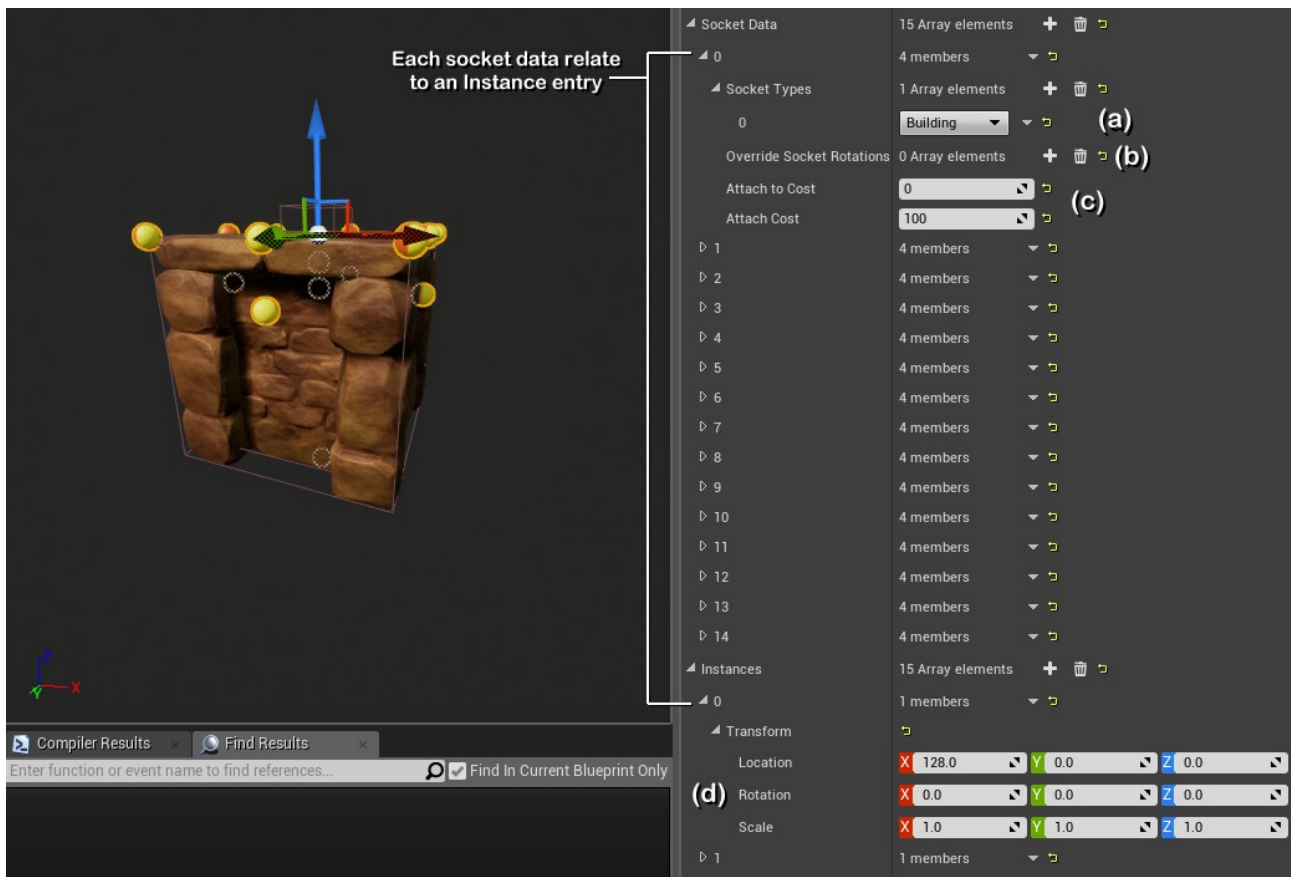

(a) Conan Exiles comes with a number of precoded socket types (Building, Castle Wall, Fence Foundation, Fence Wall, Siege Foundation, Gate, Rampart Defense, Corner, Hatch, Strut). You may assign more than a single socket type to a socket, thus allowing multiple types of connections to it.

(b) Override Socket Rotation allows you to override the standard rotation setting (found in the Class Defaults under "Target Socket Types") per socket.

(c) Attach Cost is how much the building piece itself will lose from connecting to something on this socket. This only applies if it actually is gaining stability from that socket (the side sockets having 100 attach cost on foundations basically disallow them from connecting by "hanging" on the side of something else – since it will reduce stability by 100% it will disallow connections completely)

(d) Adding sockets and adjusting the location and rotation needs to be done here, and not in the "Socket Transform" at the top. Sometimes, the editor will not update this properly, and you may have to compile the blueprint (or even close down the blueprint and reopen it again) to get a visual update.

Overlap boxes

Next, we'll talk about the overlap boxes in the Foundation blueprint. Each of the boxes is used to check for something specific when the player is attempting to place the building piece in the world

"Conan fell to his knees, the nakedness of the cube enthralled him to his very core - such beauty!" - Conan the Squararian

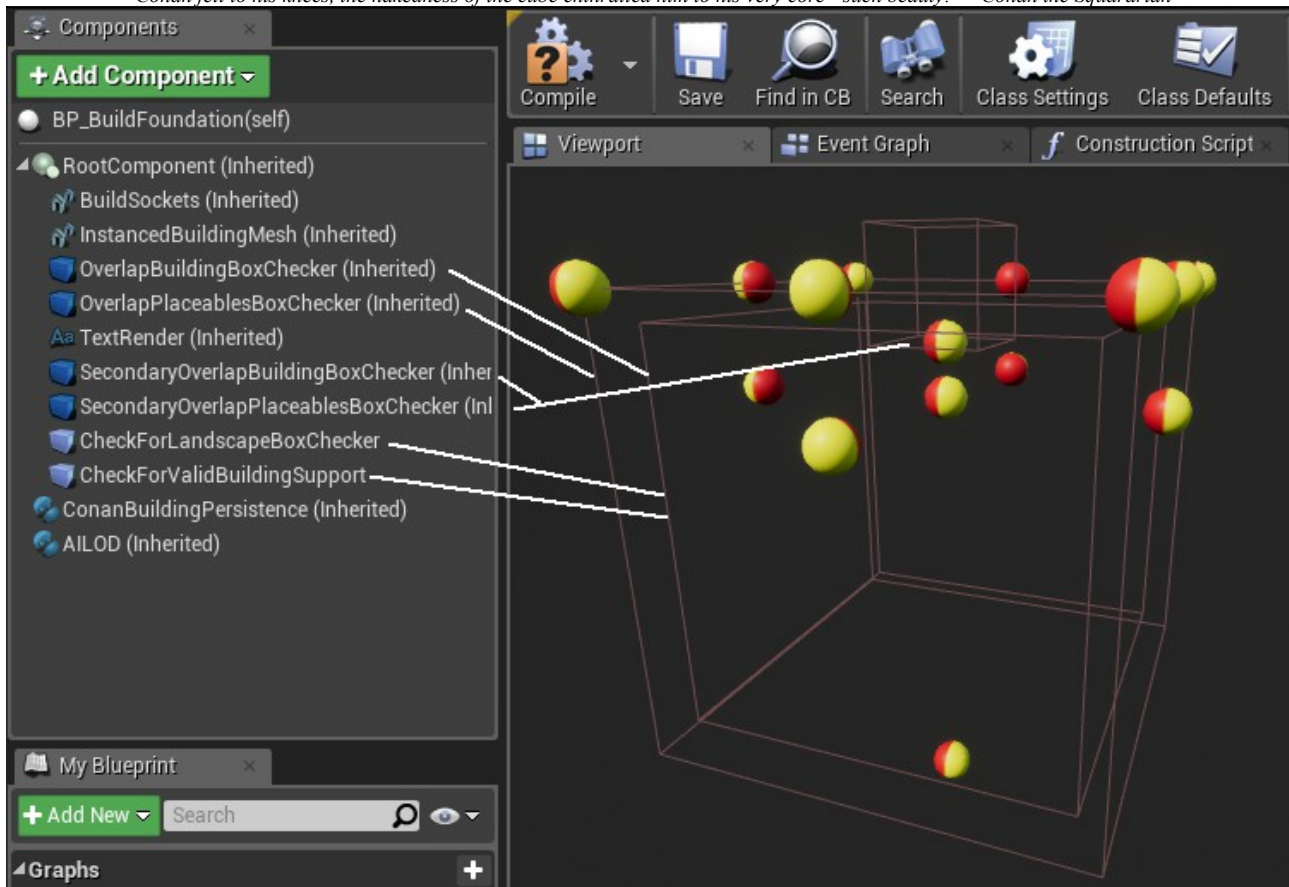

OverlapBuildingBoxChecker

This is the main method of generating overlaps for the building piece – Characters, foliage, actors and no-build zones, amongst other things are checked using this.

SecondaryOverlapBuildingBoxChecker

Used in the same manner as the Overlap Building Box Checker, but is optional. The variable "Use Secondary Overlap Building Box Checker" can be set in the blueprint to (de)activate it.

OverlapPlaceablesBoxChecker

This is used to check for collision with any child of the blueprint "Placeable Base". This is effective if you want to check for collision with placeables such as crafting stations, torches, etc.

SecondaryOverlapPlaceablesBoxChecker

Used in the same manner as the Overlap Placeables Box Checker, but is optional. The variable "Use Secondary Placeables Box Checker" can be set in the blueprint to (de)activate it.

CheckForLandscapeBoxChecker

This is exclusively used to check for a connection with the world landscape.

CheckForValidBuildingSupport

This is used to find a valid structure that acts as support – in order to use this properly, you will need to edit the "CanBePlaced" functionality in the blueprint.

If your blueprint is a copy of the BuildFoundation blueprint, you can find a "Make array" node in there and in that array, you need to add your own static mesh to the list.

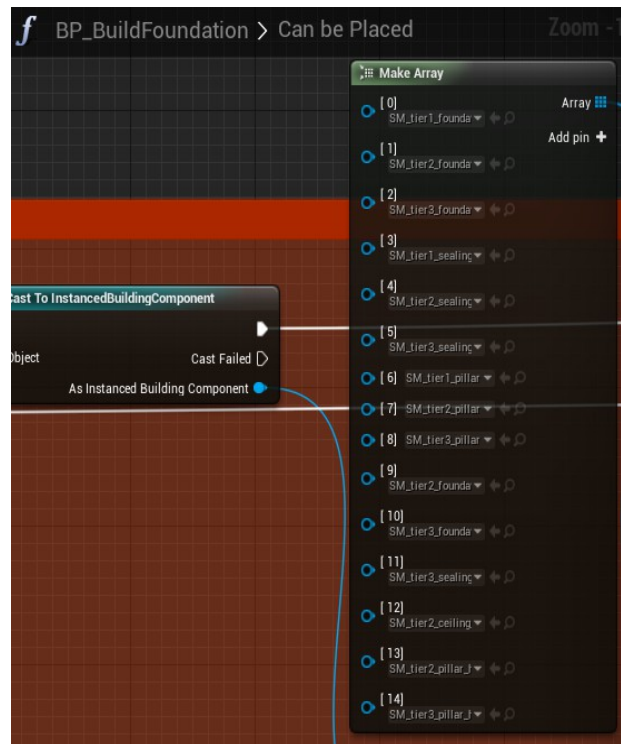

Setting up the Instance Mesh

If you want to use the same size and shape as the Conan Exiles meshes, you should remember to put the 0,0,0 coordinate of the mesh in the middle top of the mesh (as opposed to the bottom). Doing so will make it easy to simply import the mesh and use it straight away.

(You can set up a simplified collision using a Box collision, using the Centerpoint at 0,0,-130.5 and Extents 250,250,265)

If you have a different size of mesh you want to use, you will need to set up the Overlap Boxes (and very likely sockets) differently.



Non-Foundations

Building pieces that are not foundations are much easier to deal with, since you do not need to worry about the landscape placement box, or valid support since the foundation pieces will take care of this automatically.

Other Tips and Notes

- If you need to create a copy of an existing blueprint, I recommend using the "BuildFoundation" if you need a foundation and the "BuildWall" if you use anything else. These two are the fundamental blocks and then you can make any further building pieces for your mod using these as parents.
- Some blueprints (like the BuildCeiling) have custom "CanBePlaced" functions. Becoming familiar with these functions will make it easier to detect which piece to use to the best effect.
- On foundations and stability: Foundations that touch the ground/static world will, for the system, remain as foundations and provide 100% stability to itself and not rely on anything else. Foundations that get stacked on top of other pieces and do not connect with the ground loses their status as "foundations" and will not be a source of 100% stability (meaning they will act just the same as any other piece)